

# Doncaster Elite Football Academy

U6-18's

Emergency Action Plan – De Warenne

2022-23 Season



Gardens Lane

Conisbrough

Doncaster

DN12 3JY

Sports Medicine Lead – Rick McGowan 07701083718

Academy Manager – Ben Mawson 07990034448

Vivify Facility Management - 07977164752

What3Words code for main gates – orchestra.incur.shippers

<b>First Aiders / Helper Information</b>	
<b>Name</b>	<b>Mobile Number</b>
Lead Sports Therapist – Rick McGowan	07701083718
Sports Therapist – Karys Parker	07586053950
Sports Therapist – Daisy Turton	07505813589

<b>First Aid Equipment and Facilities</b>	
<b>Item</b>	<b>Location</b>
AED	No
Stretcher	No
First Aid Room	No
Neck brace	No
Crutches / fracture pack	No
Suction device	No
Bag and Valve mask (adults and kids)	No
Fire Assembly Point	Car Park
Golf Kart	No



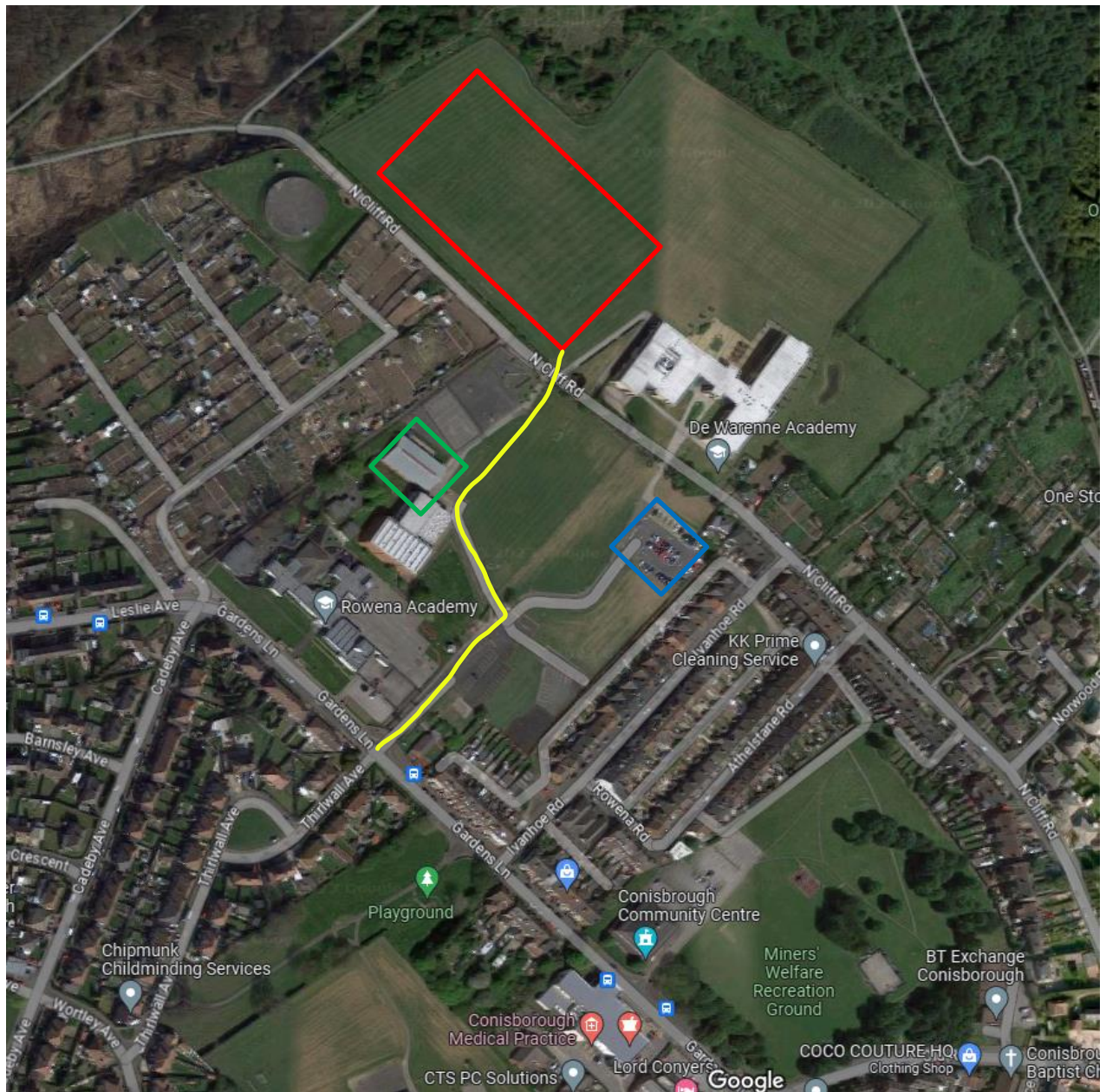

<b>Access Routes</b>	
Ambulance	Through the main entrance from Gardens Lane, continue straight on and through the double gates on the left hand side to access field and straight on to astroturf.

<b>Other Information</b>	
Nearest A & E / Trauma Hospital:	Doncaster Royal Infirmary
Fastest Route to A & E / Trauma Hospital:	See page 5
Distance and Journey Time:	7.5 mile / 33 minutes
Nearest Walk-in Centre:	Montagu Hospital – 2.2 miles
Alternative Trauma Hospital:	Northern General Hospital – Sheffield

Layout of Dewarenne:



Key:

-  Fire Assembly Point
-  Academy Building: Toilets / Changing Rooms
-  Astroturf
-  Emergency Access to Astroturf

### **During the game (DEFA Team only)**

When the first aider / therapist enters the field of play, the therapist will automatically gather between the home and away dugouts and wait for their assistance to be called upon. If they are called onto the pitch they will bring all medical gear onto the field of play. The signal for the therapist to enter the pitch is hands crossed above the head. The therapist will take the lead role in the initial communication with the first aiders.

There should be a treatment plan agreed between all parties either to treat or transfer the patient immediately. If life support treatment is commenced on pitch, the coaching staff at the facility will maintain a perimeter around the player for dignity and privacy. If it is decided that transferring the player from the field of play is the best option, the stretchered player shall be transferred to the changing room.

If an ambulance is required, a member of staff should make an appropriate call to 999, asking for an ambulance and informing them of the incident, details of the player and location of the incident. A member of the coaching staff should then make their way to the main road to direct the ambulance to the scene of the accident.

The Caretaker can be found in the academy building and should also be informed to open necessary gates and inform DEFA staff that they need to be made available on Gardens Lane to direct the ambulance towards the incident.

First aid equipment (medical gear) will consist of a general first aid kit.

### **During the game (Away Team only)**

The away team will be responsible for all medical treatments (including pitch side care) needed for their players. In the event of a life threatening emergency the away team must signal the home team sports therapist who will take the lead informing them of any allergies or medical issues that could complicate the treatment.

### **Directions to Doncaster Royal Infirmary Hospital**

Doncaster Royal Infirmary, Armthorpe Rd, Doncaster, South Yorkshire DN2 5LT.

Approximate journey time 33 minutes.

1. Out of the main gates and turn left to continue on Gardens Lane.
2. Turn left onto Old Road.
3. Continue on Church Street and then turn right onto West Street.
4. Continue onto New Hill and then turn right onto Low Road/A6023.
5. Turn left onto Doncaster Road/A6023.
6. Continue straight onto High Road/A630.
7. At the roundabout, take the 2<sup>nd</sup> exit and stay on High Road/A630.
8. A630 turns slightly right and becomes Carr House Road/A18.
9. At Sidings roundabout, take the 1<sup>st</sup> exit onto Trafford Way/A638.
10. Continue on College Road.
11. At the Council House Roundabout, take the 2<sup>nd</sup> exit onto College Road.
12. Turn left onto Chequer Road.
13. At the roundabout, take the 3<sup>rd</sup> exit onto Waterdale.
14. Turn right onto Hall Gate.
15. Turn left onto East Laith Gate.
16. At the roundabout, take the 3<sup>rd</sup> exit onto Thorne Road.
17. Turn right onto Armthorpe Road.
18. Accidents and Emergency department and parking will be on the right hand side.

