

Doncaster Elite Football Academy

U6-18's

Emergency Action Plan – High Melton

2022-23 Season



Doncaster Road

High Melton

Doncaster

DN5 7SZ

Sports Medicine Lead – Rick McGowan 07701083718

Academy Manager – Ben Mawson 07990034448

What3Words code for top pitch – overpaid.subject.strays

What3Words code for bottom pitch – formless.settled.kindness

First Aiders / Helper Information	
Name	Mobile Number
Lead Sports Therapist – Rick McGowan	07701083718
Sports Therapist – Karys Parker	07586053950
Sports Therapist – Daisy Turton	07505813589

First Aid Equipment and Facilities	
Item	Location
AED	Yes – located in bar
Stretcher	Yes – first aid room / golf kart
First Aid Room	Ground floor below bar
Neck brace	Yes – first aid room / golf kart
Crutches / fracture pack	Yes – first aid room / golf kart
Suction device	Yes – first aid room / golf kart
Bag and Valve mask (adults and kids)	Yes – first aid room / golf kart
Fire Assembly Point	Car Park
Golf Kart	Academy building / top pitch

Access Routes	
Ambulance (Bottom Pitch)	Through the main entrance from Doncaster road, turn right and follow road to the bottom car park, end of car park there is double gate leading from car park to field.
Ambulance (Top Pitch)	Through the main entrance from Doncaster road, straight on through two sets of gates, straight on up towards top field.

Other Information	
Nearest A & E / Trauma Hospital:	Doncaster Royal Infirmary
Fastest Route to A & E / Trauma Hospital:	See page 5
Distance and Journey Time:	6 mile / 17 minutes
Nearest Walk-in Centre:	Montagu Hospital – 2.2 miles
Alternative Trauma Hospital:	Northern General Hospital – Sheffield

Layout of High Melton:

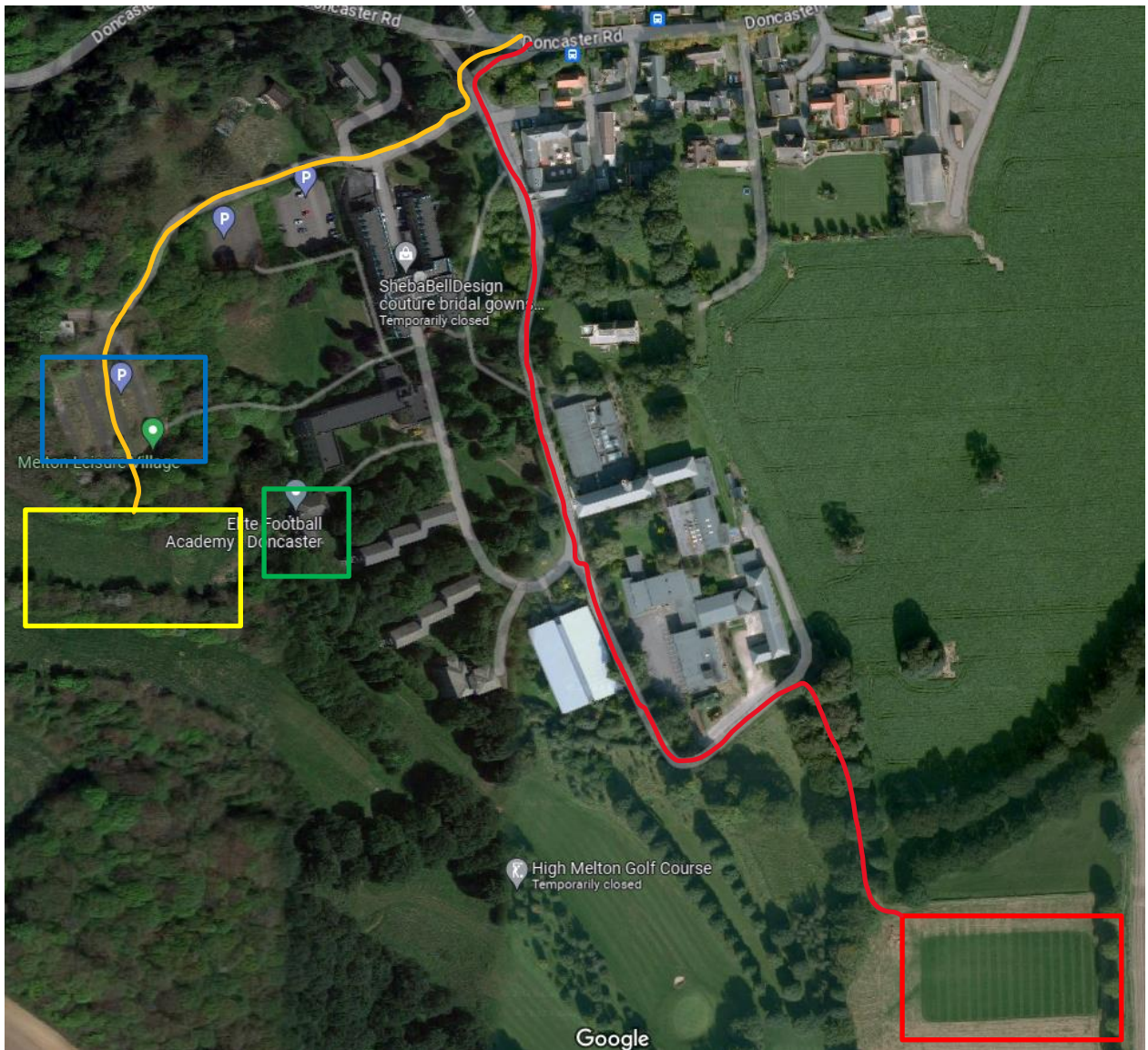

Key:

- Fire Assembly Point
- Academy Building: Golf kart / First Aid Room / Bar / Crutches / Stretcher / Frac pack
- Top pitch
- Bottom pitch
- Emergency Access to top pitch
- Emergency Access to bottom pitch

During the game (DEFA Team only)

When the first aider / therapist enters the field of play, the therapist will automatically gather between the home and away dugouts and wait for their assistance to be called upon. If they are called onto the pitch they will bring all medical gear onto the field of play. The signal for the therapist to enter the pitch is hands crossed above the head. The therapist will take the lead role in the initial communication with the first aiders.

There should be a treatment plan agreed between all parties either to treat or transfer the patient immediately. If life support treatment is commenced on pitch, the coaching staff at the facility will maintain a perimeter around the player for dignity and privacy. If it is decided that transferring the player from the field of play is the best option, the stretchered player shall be transferred to the first aid room.

If an ambulance is required, a member of staff should make an appropriate call to 999, asking for an ambulance and informing them of the incident, details of the player and location of the incident. A member of the coaching staff should then make their way to the main road to direct the ambulance to the scene of the accident.

Bar staff should also be informed to open necessary gates and inform DEFA staff that they need to be made available on Doncaster Road to direct the ambulance towards the incident.

First aid equipment (medical gear) will consist of a stretcher, AED, general first aid kit, neck brace, splints, crutches, suction device, bag and valve mask (junior and adults).

During the game (Away Team only)

The away team will be responsible for all medical treatments (including pitch side care) needed for their players. In the event of a life threatening emergency the away team must signal the home team sports therapist who will take the lead informing them of any allergies or medical issues that could complicate the treatment.

Directions to Doncaster Royal Infirmiry Hospital

Doncaster Royal Infirmiry, Armthorpe Rd, Doncaster, South Yorkshire DN2 5LT.

Approximate journey time 18 minutes.

1. Out of the main gates and turn right to continue on Melton Road.
2. Continue onto Sprotbrough Road.
3. At the roundabout, take the 3rd exit onto St. Georges Bridge/A19.
4. At the roundabout, take the 2nd exit onto Church Way/A630.
5. Turn right onto Wentworth Road.
6. Continue onto Armthorpe Road.
7. Accidents and Emergency department and parking will be on the right hand side.

